

SELECTED THESIS- CHIARA OCCHIPINTI SUPERVISOR

ELISA SOLBIATI

CANDIDATE

Le due città. Progetto per il museo archeologico di Milano

Thesis with: prof. Angelo Lorenzi (Supervisor)
prof. Marco Pellavio
prof. Giulio Campaiola
prof. Mauro Madeddu





PIANTA DEL PIANO TERRENO

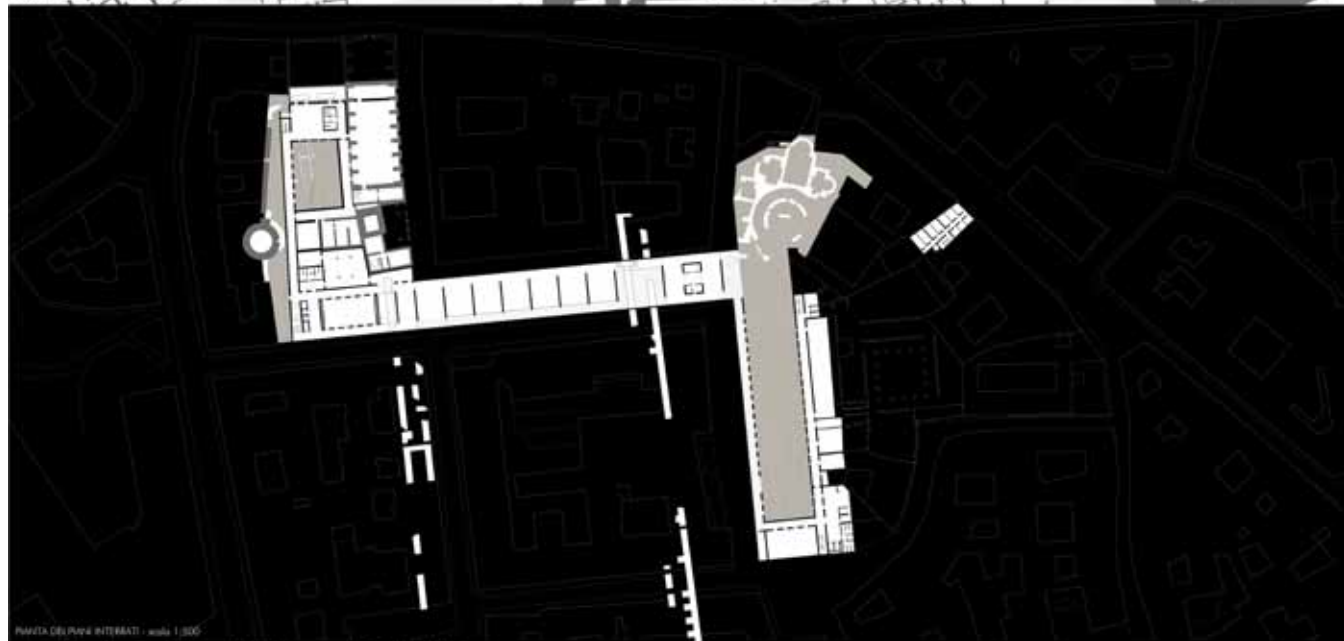

PIANTA DEL PIANO INTERRATO - scala 1:500



PIANTA DEL PIANO INTERRATO

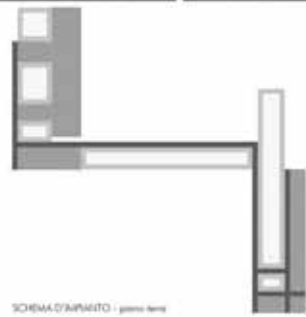

SCHEMA D'ARQUITTO - piano terra



SCHEMA D'ARQUITTO - piano interrato



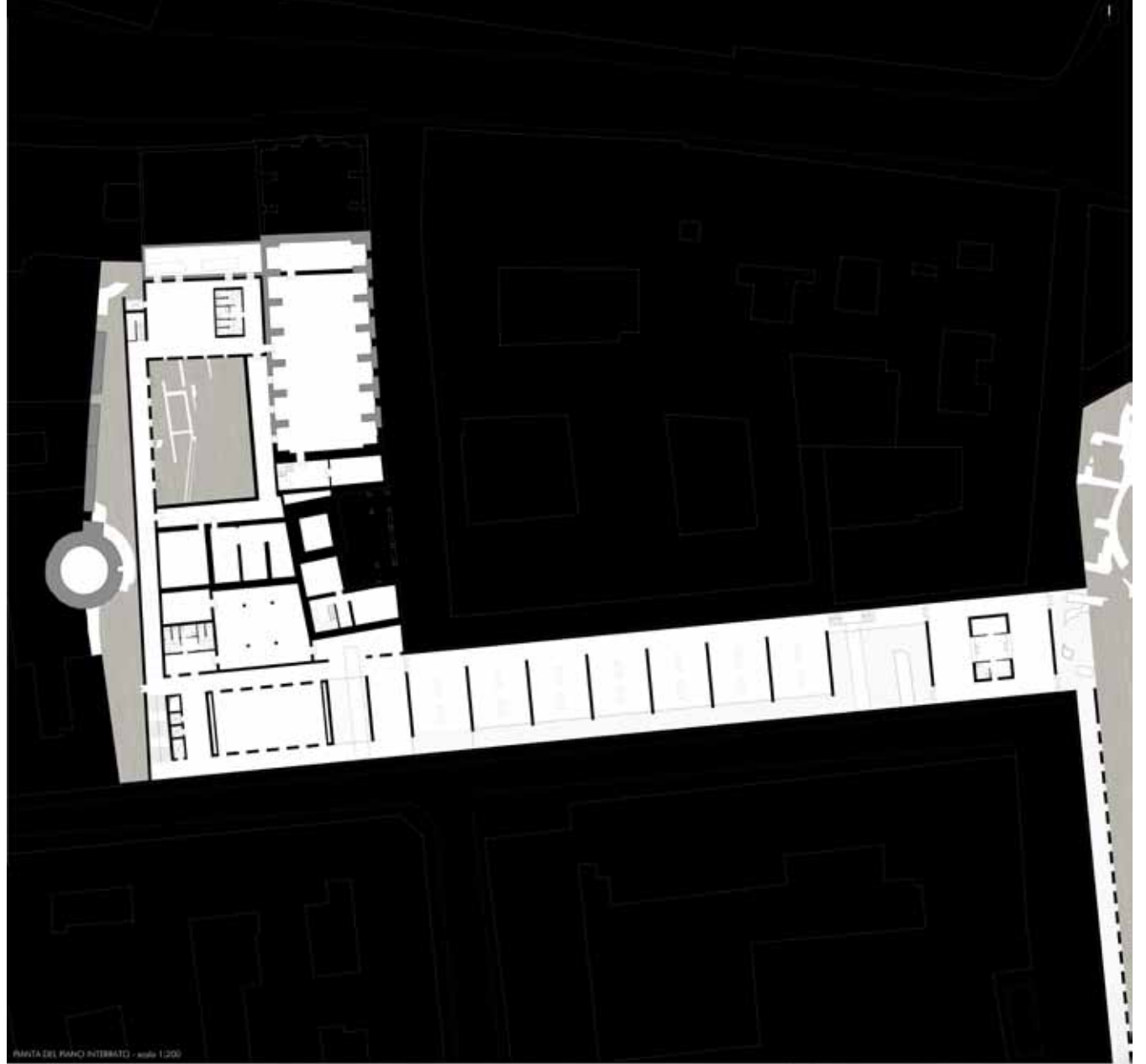

ANITA DEL PIANO INTERRATO - scala 1:200



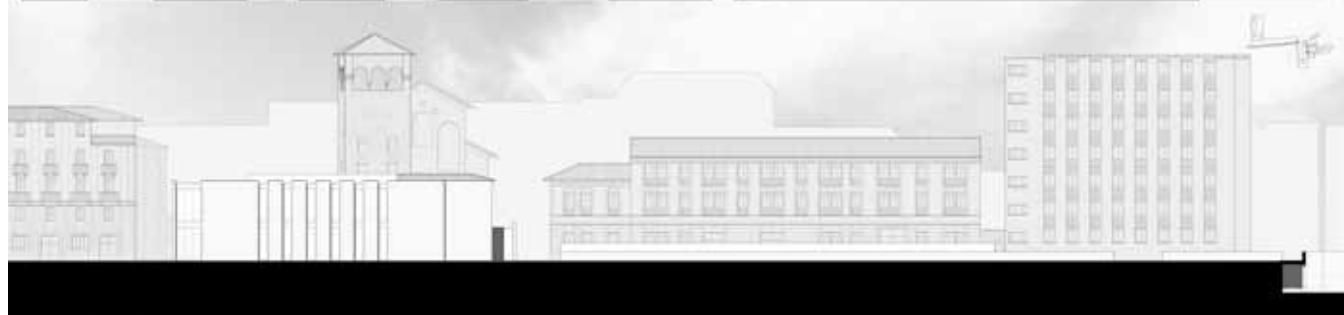
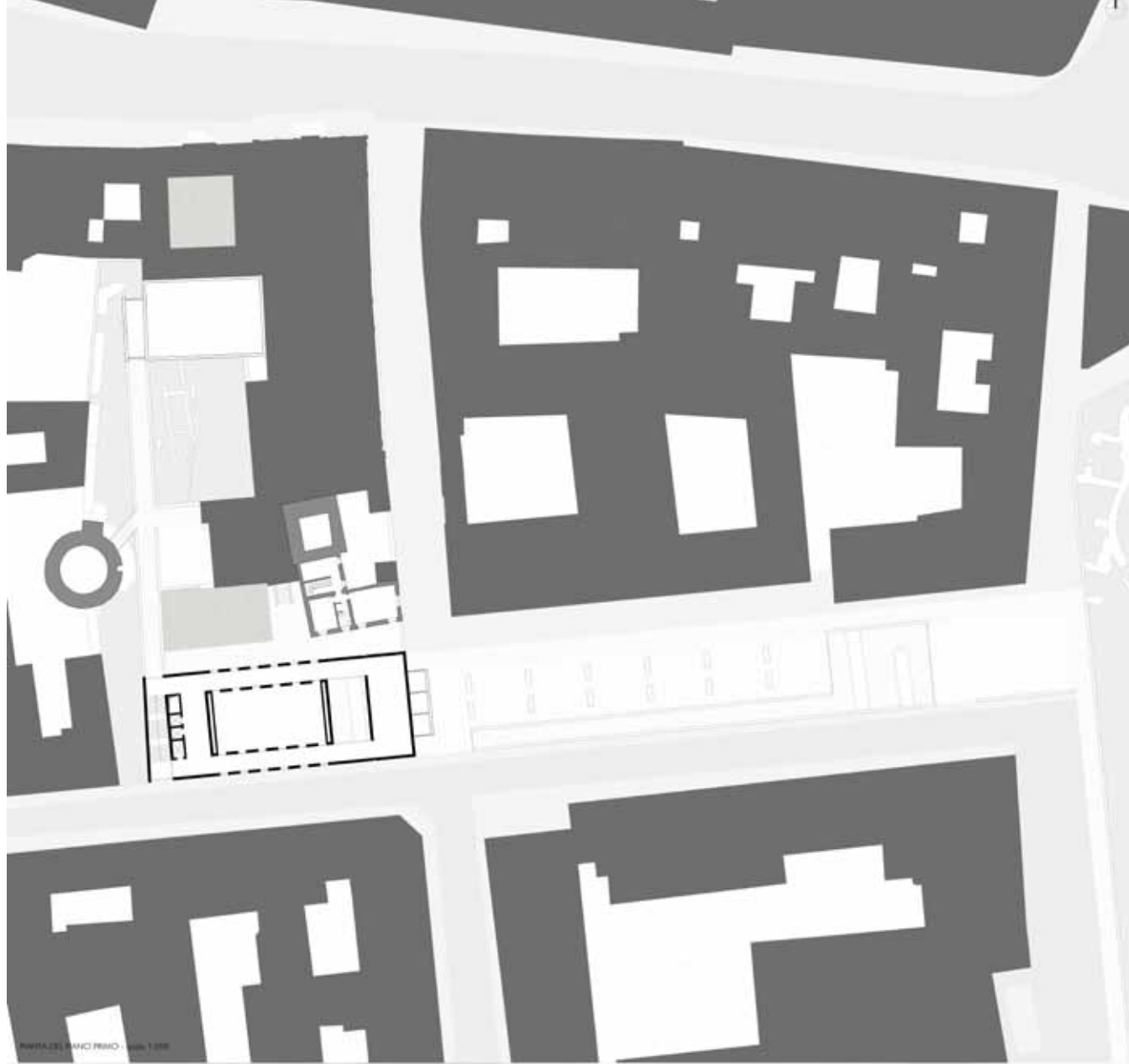



PROSPETTO SUD - scala 1:50

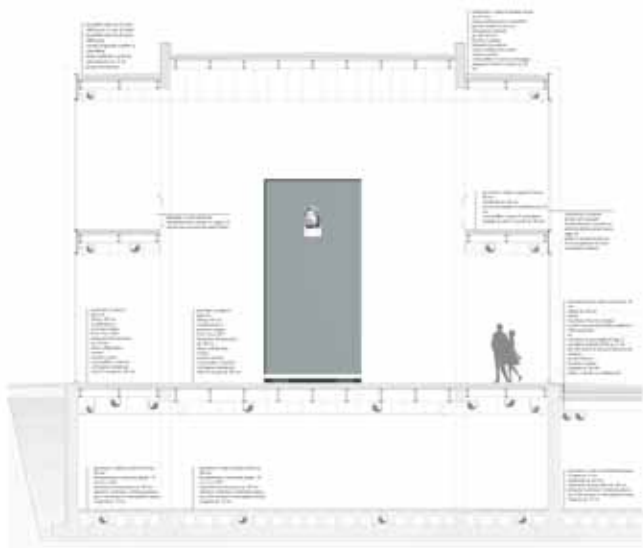

SEZIONE TRASVERSALE - scala 1:50



PIANTA DEL PIANO D'INTRA - scala 1:200

